SHRI BANESHWAR SHIKSHAN SANSTHAS

ARTS, SCIENCE AND COMMERCE COLLEGE, BURHANNAGAR, AHMEDNAGAR 414002

AQAR 2023-24

CRITERION-6 GOVERNANCE, LEADERSHIP AND MANAGEMENT

QIM- 6.1.2 The effective leadership is visible in various institutional practices such as decentralization and participative management.

INDEX

Table of Contents

1. **Library Committee……**
2. **Library Meeting……**
3. **DEL Net Software Documents……**
4. **ILMS software –vriddhi – 2.0……**
5. **Book Issuing in Vridhi Software…….**
6. **Student ID Profile……..**

शासन मान्यता क्र. एन.जी.सी. 2003/ न म वि (1/03) म शि- 3

Estd. : 2004
College Code : 752
Center Code : 167

SHRI BANESHWAR SHIKSHAN SANSTHA'S

Arts, Science and Commerce College,

Burhannagar, Ahmednagar 414002, Ph.: (0241)2321667

Email. shribaneshwarcollege@gmail.com., Web: http://baneshwarcollege.in

ACCREDITED 'C' GRADE BY NAAC

Ref. No.
Date: / /2024

Principal
Dr. V. M. Jadhav
M.A., M.Phil., Ph.D. (Sociology)

Declaration

This is to declare that the information, reports, true copies of the supporting documents, numerical data, etc. submitted/presented in this file is verified by Internal Quality Assurance Cell (IQAC) and is correct as per the records. This declaration is for the purpose of AQAR submission of HEI for 2023-24.

Date:20/12/2024

Place: Burhannagar

Dr. R. H. Shaikh

IQAC Co-ordinator

Co-ordinator
Internal Quality Assurance Cell
Shri Baneshwar Shikhan Sansthas
Arts, Science and Commerce College
Burhannagar, Ahmednagar

Arts, Science and Commerce College Burhannagar, Ahmednagar ID No. AN/ASC/ 074/2004

Dr. V. M. Jadhav

Principal

PRINCIPAL
Arts, Science and Commerce College
Burhannagar, Ahmednagar

6.1.2 The effective leadership is visible in various institutional practices such as decentralization and participative management

Response:

Our college has a well-equipped library. The work of this library is looked after by the college librarian and his committee. The coordinator of this committee is the librarian and the professors of various subjects are the members of the committee. Every year the library committee meetings are held regularly. In this meeting the budget is prepared every year. Also in it the members of the committee discuss about purchase of textbooks, reference books, journals etc. And from that the appropriate requirement is prepared. And then it is sent by the librarian to the principal of the college. From this the principal takes the approval of the institution. And sends its subscription to the librarian. After receiving the books, the librarian registers the books in the library. All the relevant details of all the books such as publisher, vendor, price, year of publication, and bills are prepared. And then with the permission of the principal for the payment, the account department makes the payment to the dealers. Our college library has purchased software like Del Net for students to gain knowledge. It is being used to a great extent by teachers and students for research as well as for gaining knowledge.

Library Committee

For the smooth functioning of library in an academic institution, the library committee is framed

Sr. No.	Library Advisory Committee Members	Designation
1	Dr.Shridhar S. Jadhav , Principal	Chairman
2	Mrs. Ashwini Dalvi, Librarian	Co-Ordinator
3	Dr. Raj Mohamad H. Shaikh	Member
4	Dr. Swati G. Wagh	Member
5	Mrs. Varsha A. Kale	Member

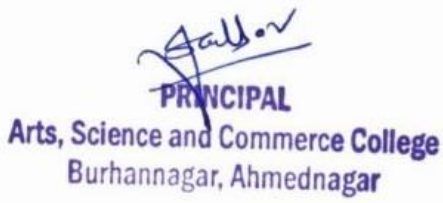

Library Meetings

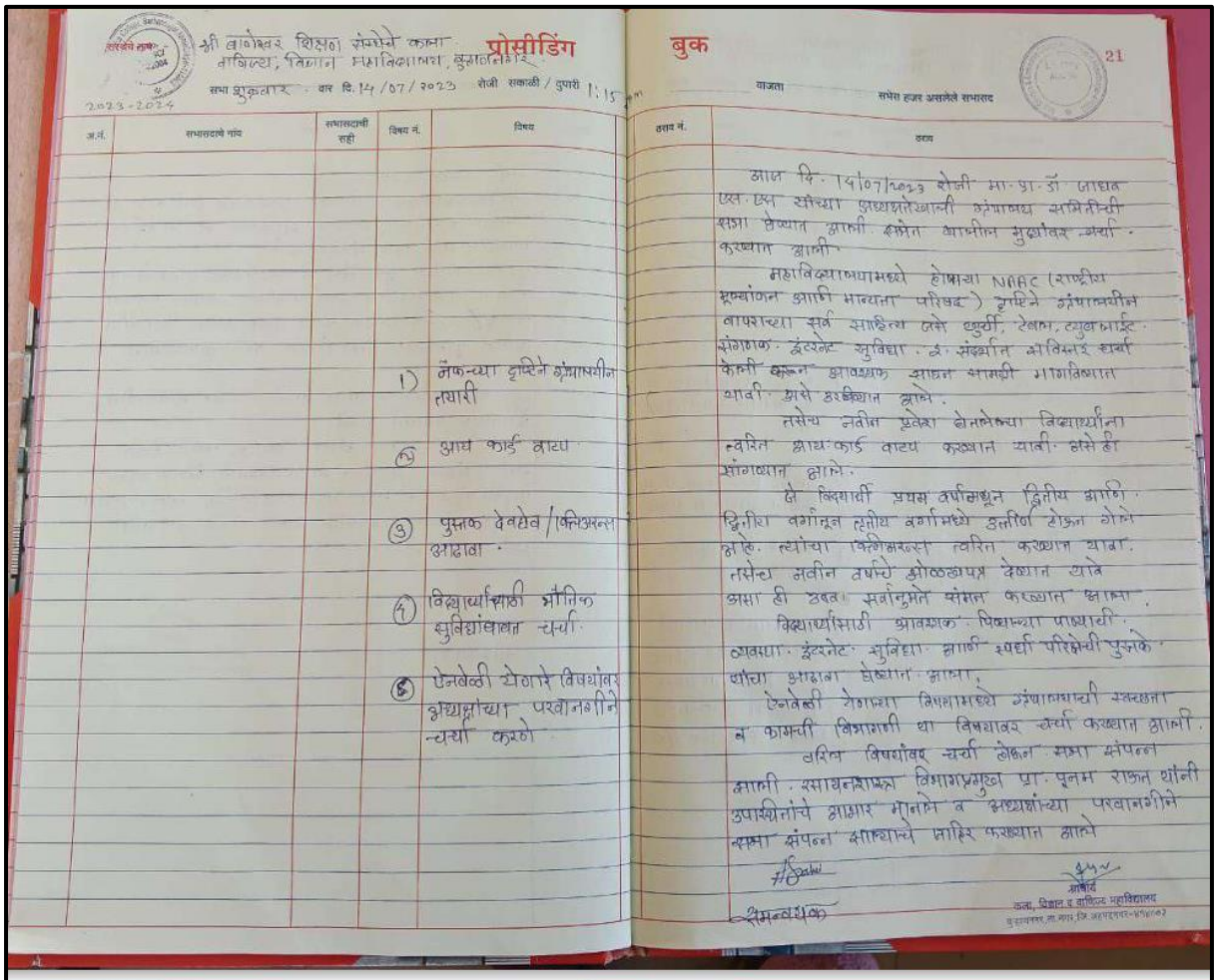

संस्थेचे नाव : श्री बाणेश्वर शिक्षण संस्थेचे कला वाणिज्य, विज्ञान महाविद्यालय, कुरुंदनगर

प्रोसीडिंग

सभा शुक्रवार वार दि. 14/07/2023 रोजी सकाळी / दुपारी 1:15 pm

2023-2024

अ.नं.	सभासदाचे नांव	सभासदाची सही	विषय नं.	विषय
			1)	नॅकच्या दृष्टिने ग्रंथालयीन तयारी
			2)	आय कार्ड वाटप
			3)	पुस्तक देवघेव / क्लिअरन्स आढावा.
			4)	विद्यार्थ्यांसाठी भौतिक सुविधांबाबत चर्चा.
			5)	ऐनवेळी येणारे विषयांवर अध्यक्षांच्या परवानगीने चर्चा करणे

बुक

21

याजता सभेस हजर असलेले सभासद

ठराव नं.	ठराव
	आज दि. 14/07/2023 रोजी मा. प्रा. डॉ. जाधव एस. एस. यांच्या अध्यक्षतेखाली ग्रंथालय समितीची सभा घेण्यात आली. सभेत खालील मुद्द्यांवर चर्चा करण्यात आली. महाविद्यालयामध्ये होणाऱ्या NAAC (राष्ट्रीय मूल्यांकन आणि मान्यता परिषद) दृष्टिने ग्रंथालयीन वापराच्या सर्व साहित्य जसे थुर्ची, टेबल, ट्युबलाईट, संगणक, इंटरनेट सुविधा, इ. संदर्भात सविस्तर चर्चा केली करून आवश्यक साधन सामग्री मागविण्यात यावी असे ठरविण्यात आले. तसेच नवीन प्रवेश घेतलेल्या विद्यार्थ्यांना त्वरित आय कार्ड वाटप करण्यात यावी असे ही सांगण्यात आले. जे विद्यार्थी प्रथम वर्षामधून द्वितीय आणि द्वितीय वर्गातून तृतीय वर्गामध्ये उत्तीर्ण होऊन गेले आहे. त्यांचा क्लिअरन्स त्वरित करण्यात यावा. तसेच नवीन वर्षाचे ओळखपत्र देण्यात यावे असा ही उदय सर्वानुमते संमत करण्यात आला. विद्यार्थ्यांसाठी आवश्यक पिण्याच्या पाण्याची व्यवस्था, इंटरनेट सुविधा आणि स्पर्धा परिक्षेची पुस्तके यांचा आढावा घेण्यात आला. ऐनवेळी येणाऱ्या विषयामध्ये ग्रंथालयाची स्वच्छता व कामची विभागणी या विषयावर चर्चा करण्यात आली. वरिल विषयांवर चर्चा होऊन सभा संपन्न झाली. रसायनशास्त्र विभागप्रमुख प्रा. पूनम राऊत यांनी उपस्थितांचे आभार मानले व अध्यक्षांच्या परवानगीने सभा संपन्न झाल्याचे जाहिर करण्यात आले

समन्वयक

प्राचार्य
कला, विज्ञान व वाणिज्य महाविद्यालय
कुरुंदनगर, ता. नगर, जि. अहमदनगर-४१४००२

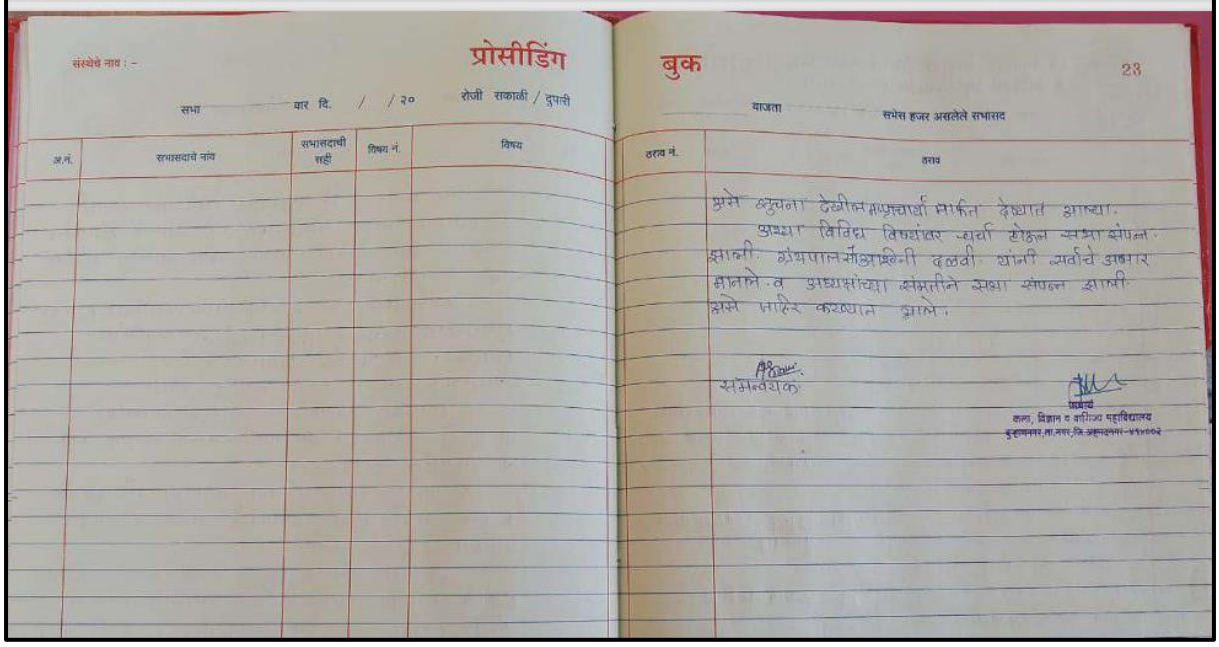

संस्थेचे नाव : -

प्रोसीडिंग

सभा वार दि. / / २० रोजी सकाळी / दुपारी

अ.नं.	सभासदाचे नांव	सभासदाची सही	विषय नं.	विषय

बुक

23

याजता सभेस हजर असलेले सभासद

ठराव नं.	ठराव
	असे सुचना देखील मा. प्राचार्या मार्फत देण्यात आल्या. अशा विविध विषयांवर चर्चा होऊन सभा संपन्न झाली. ग्रंथपाल सौ. आश्विनी दळवी यांनी सर्वांचे आभार मानले व अध्यक्षांच्या संमतीने सभा संपन्न झाली असे जाहिर करण्यात आले.

समन्वयक

प्राचार्य
कला, विज्ञान व वाणिज्य महाविद्यालय
कुरुंदनगर, ता. नगर, जि. अहमदनगर-४१४००२

Criterion VI: Governance, Leadership and Management [QIM 6.1.2]

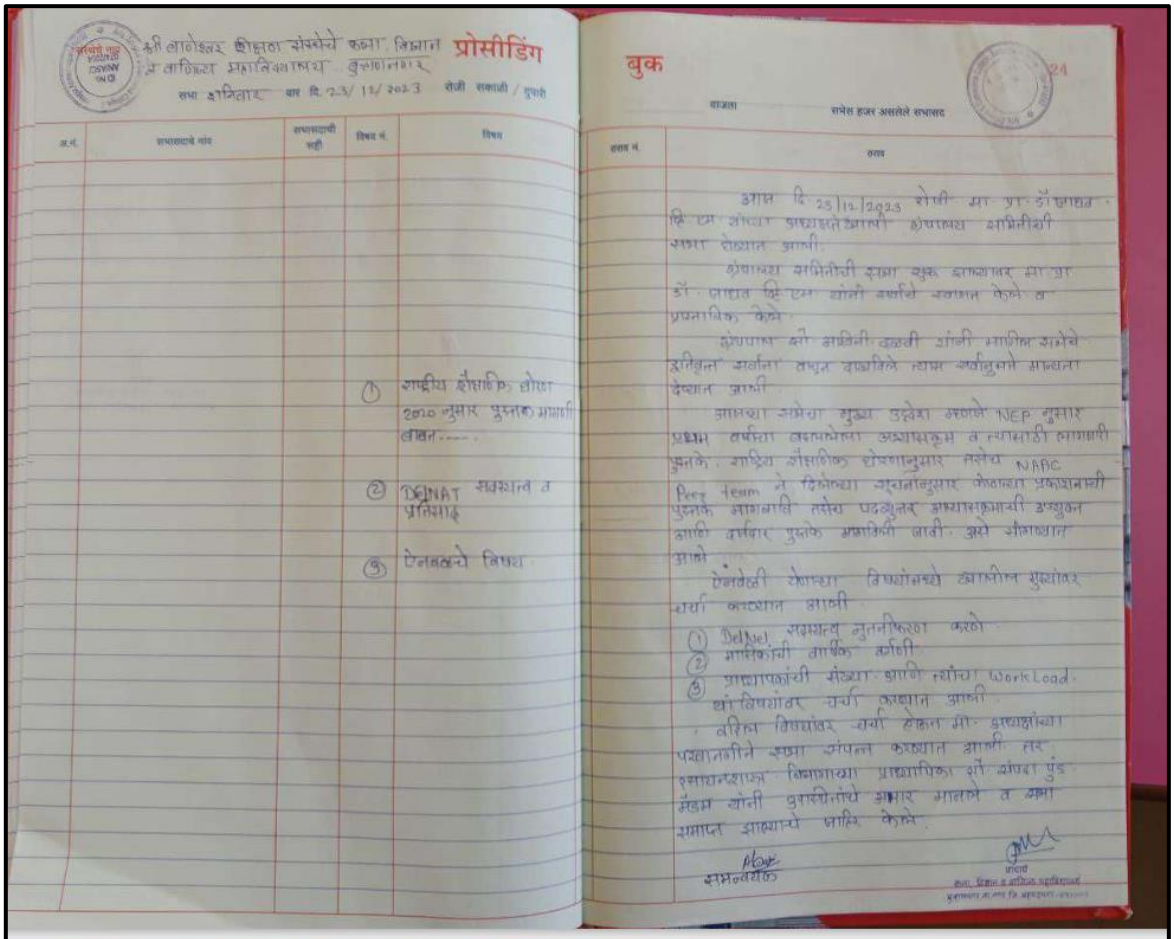

श्री बाणेश्वर शिक्षण संस्थेचे कला, विज्ञान व वाणिज्य महाविद्यालय, बुलाणनगर

प्रोसीडिंग

सभा शनिवार वार दि. 23/12/2023 रोजी सकाळी / दुपारी

अ.नं.	सभासदाचे नांव	सभासदाची सही	विषय नं.	विषय
			1	राष्ट्रीय शैक्षणिक धोरण 2020 नुसार पुस्तक मागणी बाबत....
			2	DELNAT सदस्यत्व व प्रतिसाद
			3	ऐनवेळचे विषय

बुक

24

वाजता सभेस हजर असलेले सभासद

ठराव नं.	ठराव
	आज दि. 23/12/2023 रोजी मा. प्रा. डॉ. जाधव. व्हि. एस. यांच्या अध्यक्षतेखाली ग्रंथालय समितीची सभा घेण्यात आली. ग्रंथालय समितीची सभा सुरू झाल्यावर मा. प्रा. डॉ. जाधव व्हि. एस. यांनी सर्वांचे स्वागत केले व प्रास्ताविक केले. ग्रंथपाल सौ. अश्विनी दळवी यांनी मागील सभेचे इतिवृत्त सर्वांना वाचून दाखविले त्यास सर्वानुमते मान्यता देण्यात आली. आजच्या सभेचा मुख्य उद्देश म्हणजे NEP नुसार प्रथम वर्षाचा बदललेला अभ्यासक्रम व त्यासाठी लागणारी पुस्तके. राष्ट्रीय शैक्षणिक धोरणानुसार तसेच NAAC Peer team ने दिलेल्या सूचनांनुसार कोणत्या प्रकाशनाची पुस्तके मागवावी तसेच पदव्युत्तर अभ्यासक्रमाची उपयुक्त आणि दर्जेदार पुस्तके मागविली जावी. असे सांगण्यात आले. ऐनवेळी येणाऱ्या विषयांमध्ये खालील मुद्द्यांवर चर्चा करण्यात आली. (1) DelNet सदस्यत्व नुतनीकरण करणे (2) मासिकांची वार्षिक वर्गणी (3) प्राध्यापकांची संख्या आणि त्यांचा WorkLoad. या विषयांवर चर्चा करण्यात आली. वरील विषयांवर चर्चा होऊन मा. अध्यक्षांच्या परवानगीने सभा संपन्न करण्यात आली. तर स्थायनशास्त्र विभागाच्या प्राध्यापिका सौ. संपदा पुंड मॅडम यांनी उपस्थितांचे आभार मानले व सभा समाप्त झाल्याचे जाहिर केले.

समन्वयक

प्राचार्य

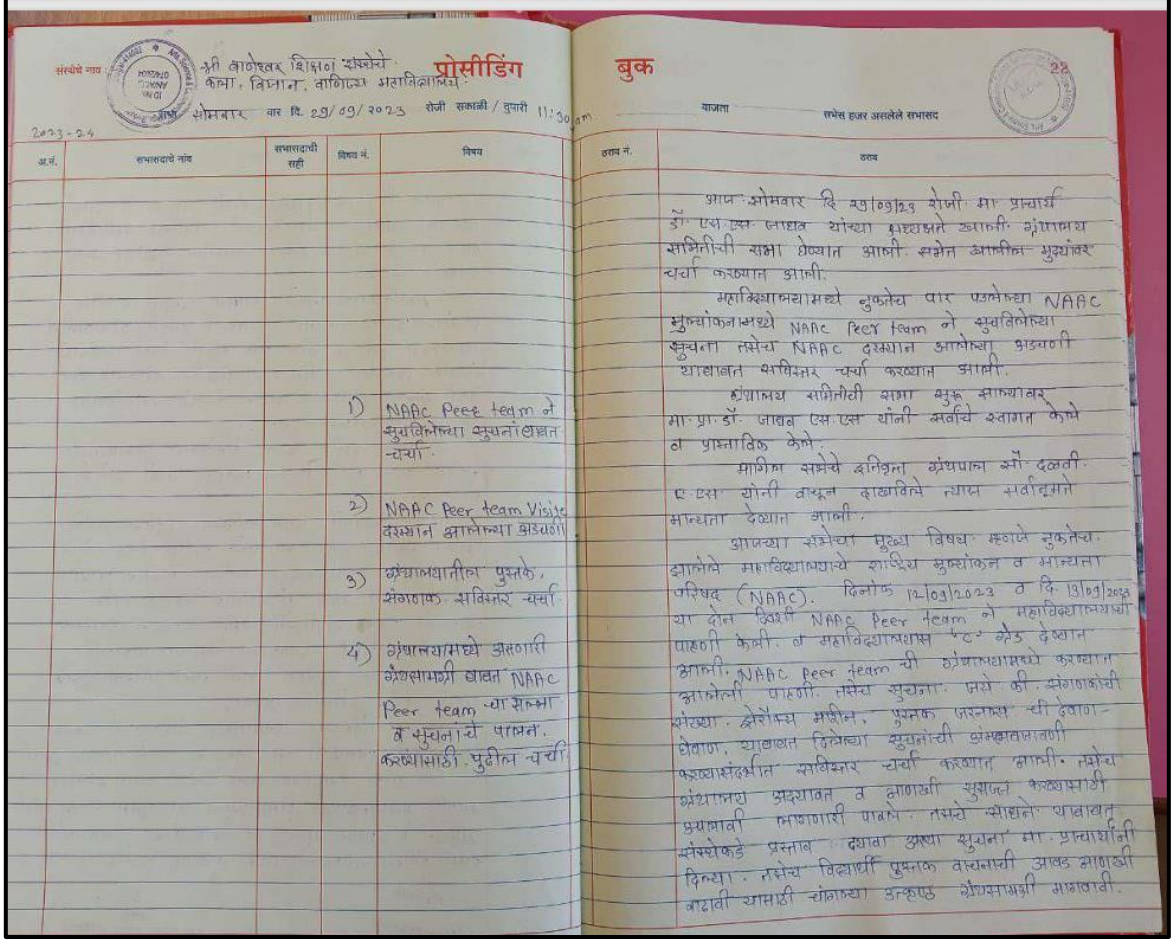

संस्थेचे नाव श्री बाणेश्वर शिक्षण संस्थेचे कला, विज्ञान, वाणिज्य महाविद्यालय

प्रोसीडिंग

सभा सोमवार वार दि. 29/09/2023 रोजी सकाळी / दुपारी 11:30 am

2023-24

अ.नं.	सभासदाचे नांव	सभासदाची सही	विषय नं.	विषय
			1)	NAAC Peer team ने सुचविलेल्या सुचनांबाबत चर्चा.
			2)	NAAC Peer team Visite दरम्यान आलेल्या अडचणी
			3)	ग्रंथालयातील पुस्तके, संगणक सविस्तर चर्चा
			4)	ग्रंथालयामध्ये असणारी ग्रंथसामग्री बाबत NAAC Peer team चा सल्ला व सुचनांचे पालन करण्यासाठी पुढील चर्चा

बुक

28

वाजता सभेस हजर असलेले सभासद

ठराव नं.	ठराव
	आज सोमवार दि. 29/09/23 रोजी मा. प्राचार्य डॉ. एस. एस. जाधव यांच्या अध्यक्षते खाली ग्रंथालय समितीची सभा घेण्यात आली. सभेत खालील मुद्द्यांवर चर्चा करण्यात आली. महाविद्यालयामध्ये नुकतेच पार पडलेल्या NAAC मुल्यांकनामध्ये NAAC Peer team ने सुचविलेल्या सुचना तसेच NAAC दरम्यान आलेल्या अडचणी याबाबत सविस्तर चर्चा करण्यात आली. ग्रंथालय समितीची सभा सुरू झाल्यावर मा. प्रा. डॉ. जाधव एस. एस. यांनी सर्वांचे स्वागत केले व प्रास्ताविक केले. मागील सभेचे इतिवृत्त ग्रंथपाल सौ. दळवी. ए. एस. यांनी वाचून दाखविले त्यास सर्वानुमते मान्यता देण्यात आली. आजच्या सभेचा मुख्य विषय म्हणजे नुकतेच झालेले महाविद्यालयाचे राष्ट्रीय मुल्यांकन व मान्यता परिषद (NAAC). दिनांक 12/09/2023 व दि. 13/09/2023 या दोन दिवशी NAAC Peer team ने महाविद्यालयाची पाहणी केली. व महाविद्यालयास "C" ग्रेड देण्यात आली. NAAC Peer team ची ग्रंथालयामध्ये करण्यात आलेली पाहणी. तसेच सुचना. जसे की. संगणकांची संख्या. झेरॉक्स मशीन, पुस्तक जरनल्स ची देवाण-घेवाण, याबाबत दिलेल्या सुचनांची अंमलबजावणी करण्यासंदर्भात सविस्तर चर्चा करण्यात आली. तसेच ग्रंथालय अद्यावत व आणखी सुसज्ज करण्यासाठी उपलब्ध लागणारी पावले. तसेच साधने याबाबत संस्थेकडे प्रस्ताव दयावा अशा सुचना मा. प्राचार्यांनी दिल्या. तसेच विद्यार्थी पुस्तक वाचनाची आवड आणखी वाढावी यासाठी चांगल्या उत्कृष्ट ग्रंथसामग्री मागवावी.

DELNET
Developing Library Network
New Delhi
www.delnet.in

32 Years of Commitment DELNET

Certificate of Membership

This certifies that

Arts, Science and Commerce College
Burhannagar, District Ahmednagar

has been admitted as an Institutional Member of

DELNET – Developing Library Network

and their bonafide Faculty, Students, Researchers, Scholars and Officials are entitled to all benefits and privileges of access to DELNET Resources and Services.

Membership Number *IM – 10874* has been granted this 25th day of July 2024 and next renewal is due on July 24, 2025

DELNET-DEVELOPING LIBRARY NETWORK ★ NEW DELHI ★

Kaul

Dr. Sangeeta Kaul
Director
DELNET, New Delhi

Date of Issue: July 25, 2024

Tax Invoice

DELNET- Developing Library Network
Jawaharlal Nehru University Campus
Nelson Mandela Road, Vasant Kunj
New Delhi-110070
GSTIN/UIN: 07AAAAD2288G1ZV
State Name : Delhi, Code : 07

Invoice No.	Dated
DEL/1559/2024-25	**25-Jul-24**
	Mode/Terms of Payment
DELNET MEM. No.	Other References
IM-10874 dt. 25-Jul-24	
Buyer's Order No.	Dated

Buyer (Bill to)
ARTS, SCIENCE AND COMMERCE COLLEGE
A/P BURHANNAGAR, TAL./ DIST. AHMEDNAGAR-414002
MAHARASHTRA
[DELNET MEM. NO. IM-10874]
State Name : Maharashtra, Code : 27
Place of Supply : Maharashtra

Sl No.	Particulars	HSN/SAC	GST Rate	Rate	per	Amount
1	**Admission Fees**	998431	18 %			**5,000.00**
2	**IM FEE 2024-2025**	998431	18 %			5,000.00 **11,500.00**
	IGST PAYABLE			*18*	*%*	16,500.00 **2,970.00**
	Total					**₹ 19,470.00**

Amount Chargeable (in words) *E. & O.E*
Indian Rupees Nineteen Thousand Four Hundred Seventy Only

HSN/SAC	Taxable Value	IGST Rate	IGST Amount	Total Tax Amount
998431	16,500.00	18%	2,970.00	2,970.00
Total	**16,500.00**		**2,970.00**	**2,970.00**

Tax Amount (in words) : **Indian Rupees Two Thousand Nine Hundred Seventy Only**

DELNET's Bank Details
Bank Name : **Cental Bank of India**
A/c No. : **1065410992 (Saving Bank)**
Branch & IFS Code : **Khan Market Branch & CBIN0280310**

for DELNET- Developing Library Network

Company's PAN : **AAAAD2288G**

Authorised Signatory

Dr. Sangeeta Kaul
Director

DELNET
Developing Library Network
J.N.U. Campus, Nelson Mandela Road
Vasant Kunj, New Delhi 110070, India
Tel: 91-11-26742222, 26741266
91-9810329992 (Mobile)
E-mail: sangs@delnet.ren.nic.in,
sangs@delnet.in,
sangskaul2003@yahoo.co.in
Web: www.delnet.in

DELNET/MEM/IM-10874/mhASCCB/2024 July 25, 2024

Sub : Membership of DELNET

Dear Dr. Jadhav,

We are glad to inform you that the **"Arts, Science and Commerce College, Burhannagar, Dist. Ahmednagar, Maharashtra"** has been admitted as an Institutional Member of DELNET. The membership number is ***IM-10874.*** I am herewith enclosing the receipt no. 82010 dated 25/7/2024 for ₹19,470/- received through NEFT dated 15/7/2024 towards the Admission Fee & Annual Institutional Membership Fee for the period 25-7-2024 to 24-7-2025 along with a duly signed copy of the MOU for your office records. **We would like to mention that the next annual membership renewal will be due on July 24, 2027.**

We request the library officials, faculty and students to access DELNET databases through the World Wide Web using the following procedure:

Web Address: **http://www.delnet.in**

Kindly click to "New Discovery Portal", you are requested to use following login & password to access the new discovery portal of DELNET. We request you to kindly inform us the IPs of the College so that the access can be activated through IPs also:

Login : mhasccb
Password : asc10874

We would greatly appreciate if a link to "DELNET Digital Library" with a hyperlink to 'https://discovery.delnet.in' may kindly be made available at the College Library Webpage.

Kindly note your Inter Library Loan (ILL for Books) Password is **"mhasccblib"** to be used while registering a request. You are also welcome to send us the bibliographical references at **sangs@delnet.ren.nic.in, sangskaul2003@yahoo.co.in** for the resources needed by you. We will try our best to locate these resources. We would like to inform you that DELNET has launched WEBVIEW Youtube channel which contains a large number of video recordings of Webinars organised by DELNET including sessions on DELNET resources and services. The link is available at the Discovery Portal. We would further like to inform you that Usage Report can be generated through **"USAGE STATISTICS"** link which appears at the top side of the landing page of the discovery portal. Kindly use the password as **10874***1992** to download the pdf, containing usage report of your college.

We would like to mention that DELNET provides access to more than 3.8 crore catalogue records of books, journals, articles, etc. through Discovery Portal and also more than one crore and fifty lakh full-text e-books, e-journals & e-articles through *Knowledge Gainer Portal* besides many other E-resources. We are pleased to inform you that DELNET has also recently launched ViSiOn Portal which contains Video Recordings of Lectures on varied subjects. We request you to kindly contribute the video lectures of the Faculty Members of your Institution. Kindly contact us for further assistance. DELNET also provides Delplus software free of charge for library automation purposes. DELNET Guest House facility at New Delhi can also be availed by member-libraries on payment basis. Also, we are pleased to inform you that DELNET has developed DELDReSS Portal exclusively for Schools, which is of great relevance to the School students, teachers and administrators.

We would also like to mention that DELNET offers DrillBit software for plagiarism detection for an annual subscription of Rs 48,000 (inclusive of GST) for 300 documents checking.

We hope that the students and faculty of your college will get benefited by using the DELNET databases and services. We would also like to inform you that DELNET shall be glad to organise an one hour webinar on "DELNET Networked Resources and Services" at a mutually convenient date and time for "Arts, Science and Commerce College, Burhannagar, Dist. Ahmednagar, Maharashtra". It will help in the effective utilisation of DELNET resources and services. **We would like to request you to kindly ensure that this membership letter containing login/password may not be uploaded on any online Internet platform including the Institutional website except its submission to accreditation bodies, if so required.**

Do kindly let us know if you require any further assistance.

With kind regards,

Yours sincerely,

Sangeeta Kaul

Dr. Jadhav Vijay M.
Principal
Arts, Science and Commerce College, Burhannagar
A/P Burhannagar
Tal./Dist. Ahmednagar-414002
Maharashtra

Cc: 1. Ms. Dalvi Ashwini Sachin, Librarian (Mobile: 9011190518)
Arts, Science and Commerce College, Burhannagar, Dist. Ahmednagar, Maharashtra
(Receipt, MOU, Certificate & Tax invoice are enclosed)

2. Mr. Rohidas B. Rathod, Sr. Network Assistant, DELNET Coordination Unit, Pune
Mobile : 09503203695, E-mail : delnetpune@delnet.in

DELNET MOU (IM 11:2024)

This Agreement is made on the 25 day of July 2024 between **DELNET**-Developing Library Network, JNU Campus, Nelson Mandela Road, Vasant Kunj, New Delhi-110070 (hereinafter referred to as DELNET) and Arts, Science and Commerce College

(with full address)

(Hereinafter referred to as the 'Institutional Member')

Whereas ***DELNET*** has agreed to grant non-exclusive license to the Institutional Member to use DELNET's Archives and Services, Union Catalogues and other databases online, provide technical guidance in database creation and networking and deliver to the Institutional Member from time to time any computer programmes and to grant a non-exclusive license to use such programmes and their associated documents on the terms and conditions hereinafter contained:

Whereas the Institutional Member has its library located at Burhanagar and has agreed to become a member of DELNET to use DELNET archives and services at this location only and promote and share its library resources with other institutional members of DELNET:

Now it is hereby agreed as follows:

The Institutional Member shall:

1. Use the DELNET databases for furthering its own academic, research, reference, training works and providing information to its users and Institutional Members of DELNET.
2. Use the software arranged by or through DELNET, if desired by the Institutional Member, on the machine owned by the Institutional Member at the above location.
3. Create records using international standards as adopted by DELNET from time to time (DELNET is recommending the creation of records using MARC, AACR II, the Library of Congress Subject Headings List and specialised thesauri, but libraries that have used other standards can still join DELNET and upgrade their records in due course of time).
4. Contribute the records of all items created by the Institutional Member to the Central Union Catalogues, Union Lists, etc. maintained by DELNET. The copyright of records created by the Institutional Member in its own machine will rest in the Institutional Member, but the copyright of the Central Union Catalogues shall rest in DELNET. The first update will be sent within 7 days of Membership confirmation followed by Quarterly updates to DELNET.
5. Pay an initial registration fee of Rs.5,000 + 18% GST to DELNET towards its Corpus Fund.
6. Pay Annual Membership Fee to DELNET for the use of its online resources and services at rates set by DELNET annually in advance on or before 1st April or the date of expiry of membership. (If membership dues for the applicable membership year are not received on or before the date of expiry of the current membership, a grace period of one month will be given, after which services will be temporarily suspended. The services will be started immediately after the receipt of annual payment within the following year. If the annual membership fee is not paid within one year of the date of expiry, the membership will stand cancelled. If the institution wants to use DELNET services again, the institutions will have to apply afresh and pay admission fee and annual membership fee payable by an Institutional Member at present is Rs.11,500 + 18% GST).
7. Pay all fees charges within thirty days from the date of DELNET invoice. The Institutional Member shall pay interest on all amounts not paid on the due date at the rate of 10% from the date of invoice to the date of payment.

The Institutional Member shall not:

1. Use the DELNET Union Catalogues, Union Lists and other databases for any commercial purpose. The Institutional Member shall not rent, sell or license the use of or deliver or release or otherwise part with the possession of the systems/materials/software or the DELNET Union Catalogues, Union Lists and databases or any part thereof to any third person.
2. Allow the use of the software/materials/database by any other person other than its own bonafide members of its library or information centre at the above location.

It is further agreed that:

1. DELNET will not accept records in the Central Union Catalogues that do not have the essential fields as prescribed by DELNET or those that contain typographical and factual mistakes. The Institutional Member has agreed to create records of DELNET standard.
2. The Institutional Member will have qualified manpower, a suitable computer and Internet access in their Library for the use of DELNET databases and services.
3. All charges towards telecommunication, stationary, etc. arising out of the use of DELNET databases and services by the Institutional Members will be borne by the Institutional Member.
4. The Institutional Member shall not be entitled to assign, sub-license or otherwise transfer the license whether in whole or in part to any other user.
5. If the Institutional Member located outside Delhi wants to invite DELNET staff to its institution for consultation or imparting training, the Institutional Member shall pay TA/DA to the DELNET staff as per DELNET norms.
6. If the Institutional Member does not create standard records, cooperate with other Institutional Members of DELNET in exchanging information, DELNET shall terminate the contract with a month's notice to the Institutional Member.
7. This contract may also be terminated by immediate notice in writing if DELNET or the Institutional Member has been responsible for a breach of its obligations and terms of this agreement. In such a case, the Institutional Member shall stop the use of the DELNET system facilities and databases with immediate effect and return any software/hardware provided by or through DELNET back to DELNET. All disputes between the parties shall be settled by negotiation.

प्राचार्य
कला, विज्ञान व वाणिज्य महाविद्यालय
बुऱ्हाणनगर ता. नगर, जि. अहमदनगर - ४१४००२

Applicant's Signature

Dr. Jadhav Vijay M
Name

Principal
(Designation)

ARTS SCIENCE AND COMMERCE COLLEGE
(Name of the Institution)

(Official Seal)

Ahmednagar
Place

(Signature)

Dr. Sangeeta Kaul

Director

DELNET, New Delhi

Dr. Sangeeta Kaul
Director
DELNET - Developing Library Network
JNU Campus, Nelson Mandela Road,
Vasant Kunj, New Delhi-110 070

(Official Seal)

New Delhi

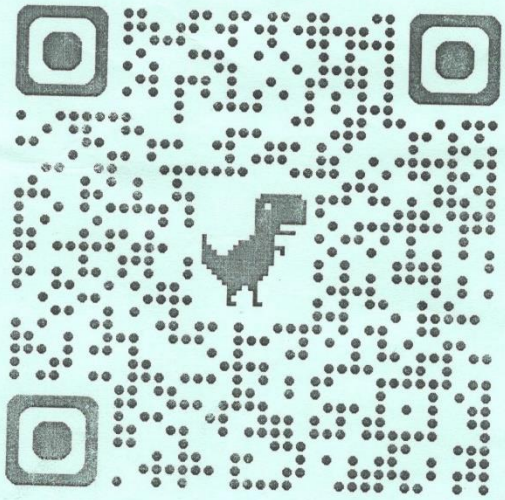

सर्व प्राध्यापक व विद्यार्थ्यांसाठी आपल्या महाविद्यालयाने DELNET हे ऑनलाइन इलेक्ट्रोनिक्स मासिके चालू केले आहेत त्याचा QR CODE वर दिलेला आहे. DELNET चे पेज ओपन झाल्यावर New Discovery Portal दिसेल त्यावर क्लिक करून लॉगीन आय. डी.मध्ये mhasccb व पासवर्ड मध्ये asc10874 टाकावे. पेज ओपन झाल्यावर विविध विषयाची Books, Journals, full text Journals, Thesis/dissertations पहावयास मिळतील तरी सर्व प्राध्यापक व विद्यार्थ्यांसाठी याचा उपयोग करावा

टीप:- वरील QR CODE स्कॅन करण्यासाठी आपल्या mobile मध्ये QR CODE स्कॅनर असणे आवशयक आहे

ILMS software –vriddhi – 2.0

software of Library

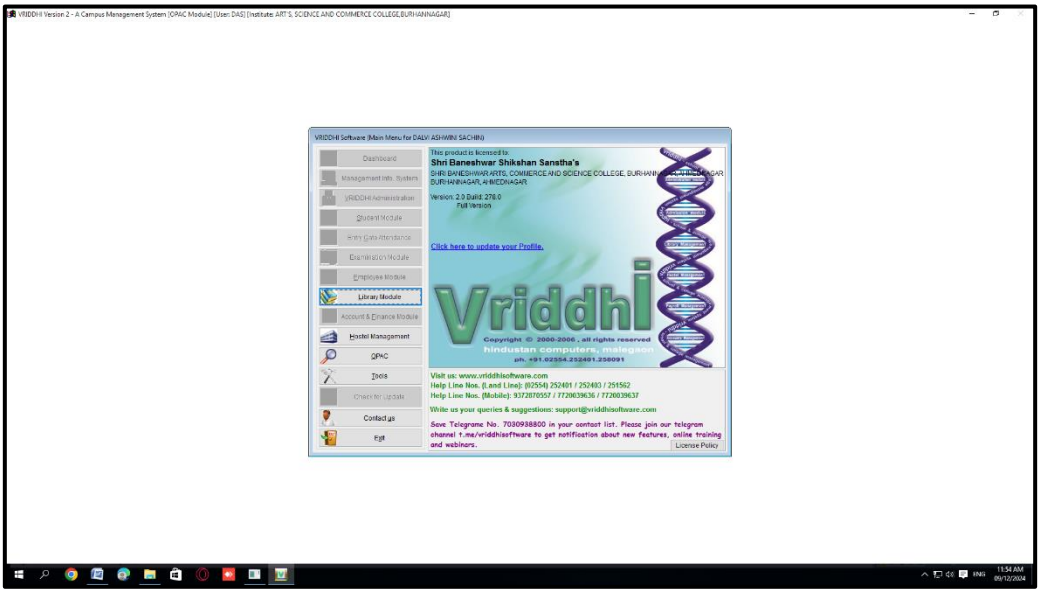

Vriddhi Catalogue (OPAC) Vriddhi Catalogue OPAC

(Online Public Access Catalogue)

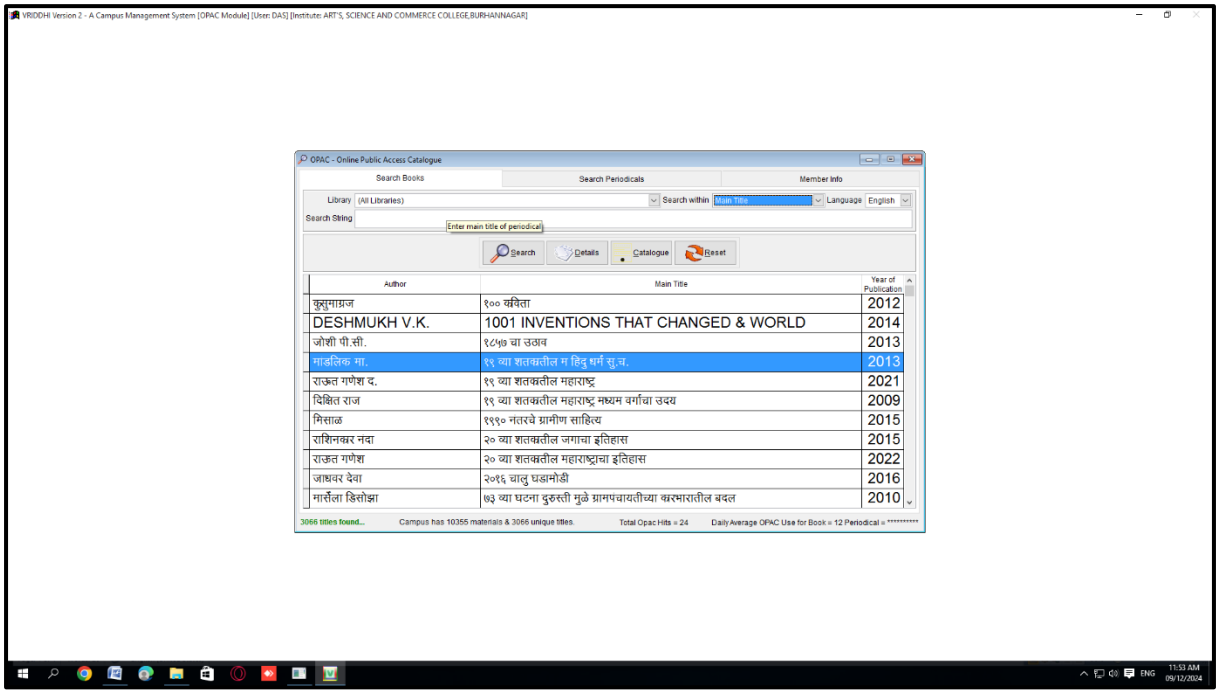

Book Issuing in Vriddhi Software

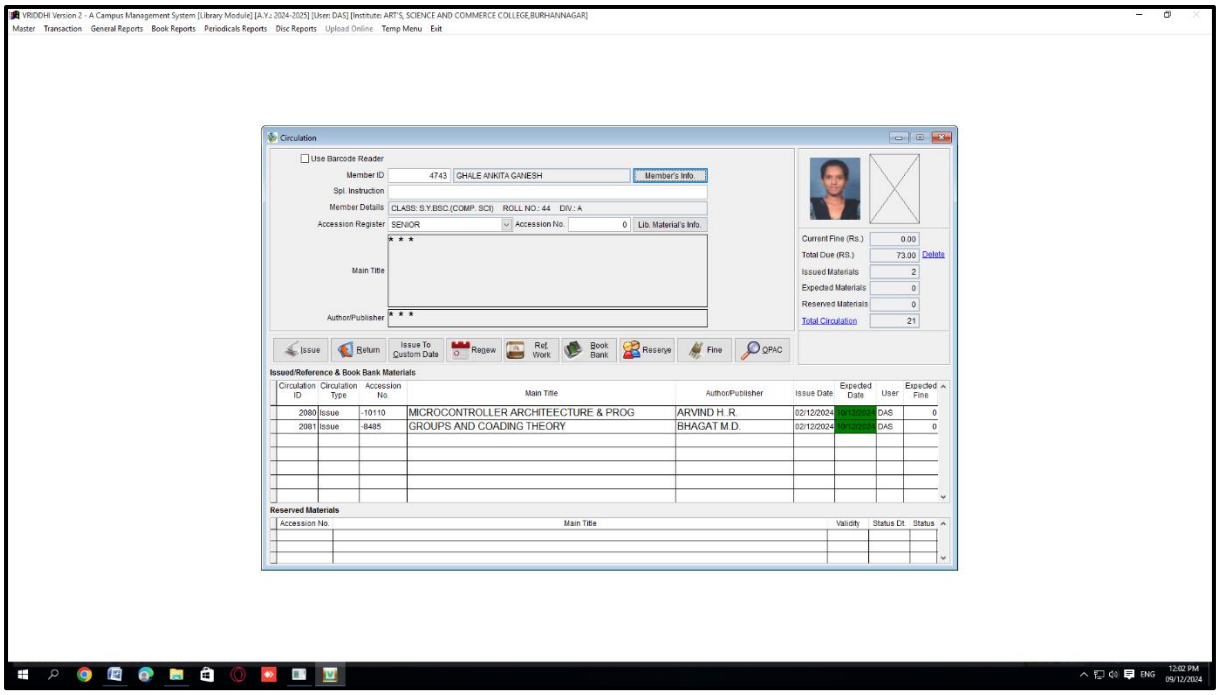

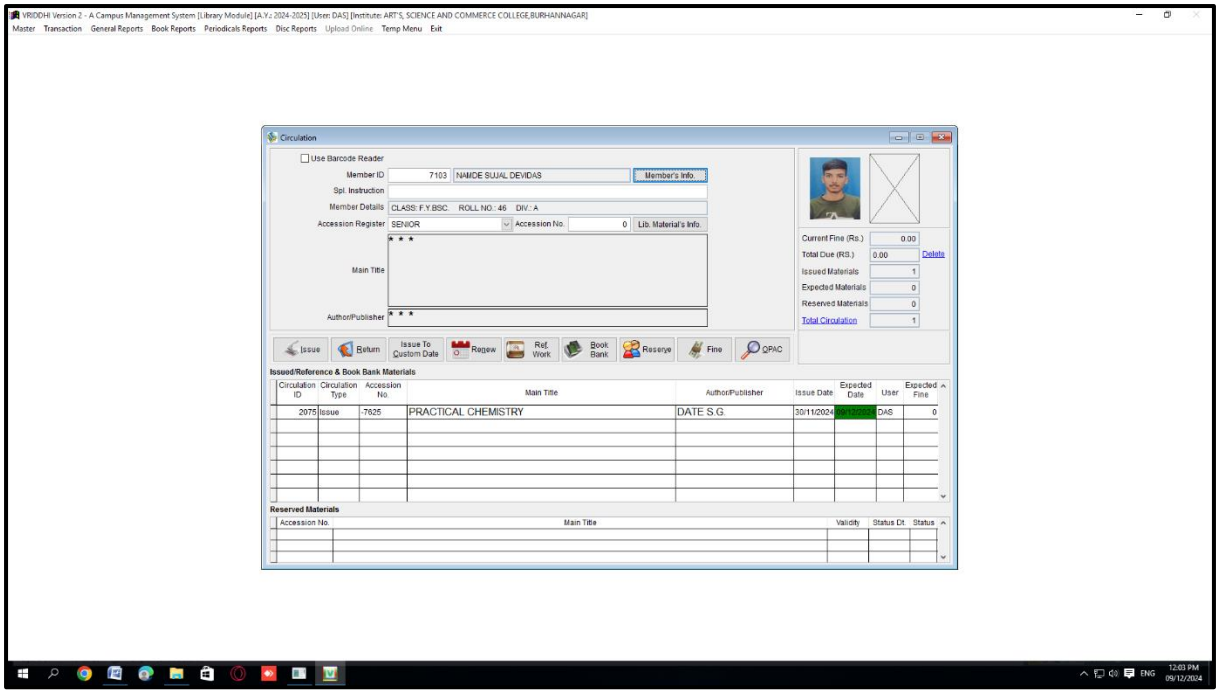

Criterion VI: Governance, Leadership and Management [QIM 6.1.2]

Library Book Issue Register

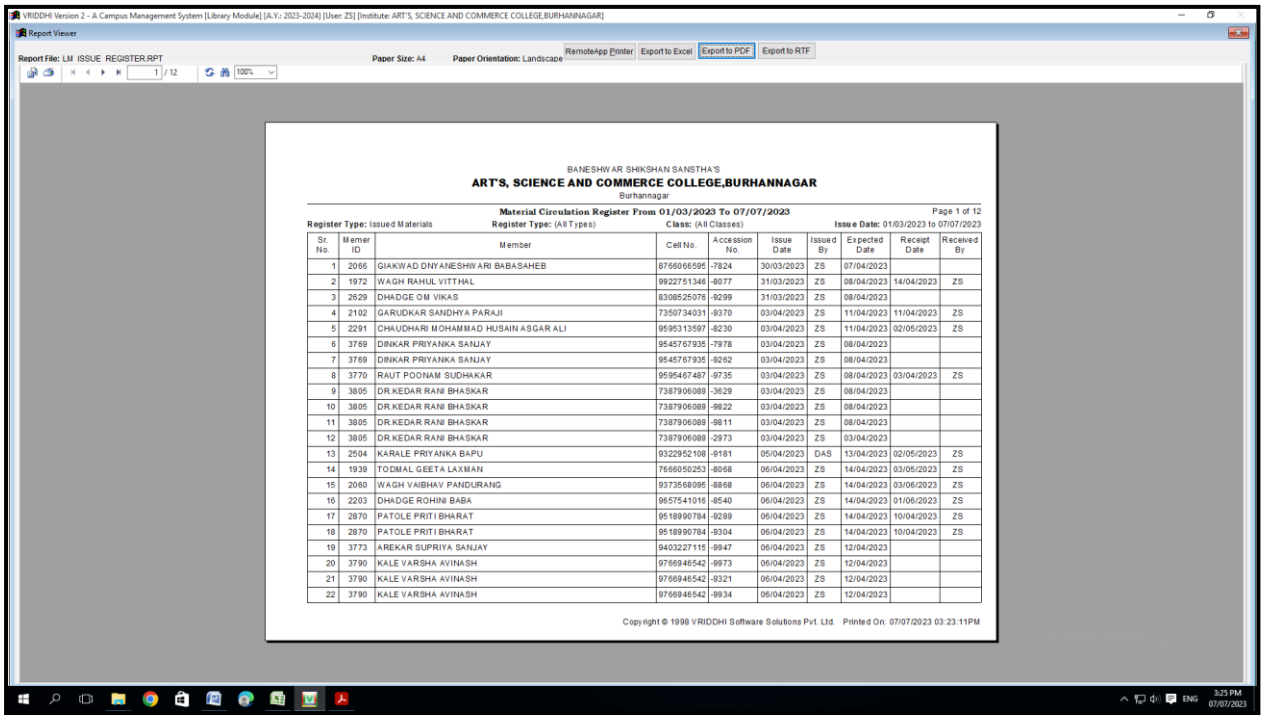

BANESHWAR SHIKSHAN SANSTHA'S

ART'S, SCIENCE AND COMMERCE COLLEGE,BURHANNAGAR

Burhannagar

Material Circulation Register From 01/03/2023 To 07/07/2023

Page 1 of 12

Register Type: Issued Materials **Register Type:** (All Types) **Class:** (All Classes) **Issue Date:** 01/03/2023 to 07/07/2023

Sr. No.	Member ID	Member	Cell No.	Accession No.	Issue Date	Issued By	Expected Date	Receipt Date	Received By
1	2066	GIAKWAD DNYANESHWARI BABASAHEB	8766066595	-7824	30/03/2023	ZS	07/04/2023		
2	1972	WAGH RAHUL VITTHAL	9922751346	-8077	31/03/2023	ZS	08/04/2023	14/04/2023	ZS
3	2629	DHADGE OM VIKAS	8308525076	-9299	31/03/2023	ZS	08/04/2023		
4	2102	GARUDKAR SANDHYA PARAJI	7350734031	-9370	03/04/2023	ZS	11/04/2023	11/04/2023	ZS
5	2291	CHAUDHARI MOHAMMAD HUSAIN ASGAR ALI	9595313597	-8230	03/04/2023	ZS	11/04/2023	02/05/2023	ZS
6	3769	DINKAR PRIYANKA SANJAY	9545767935	-7978	03/04/2023	ZS	08/04/2023		
7	3769	DINKAR PRIYANKA SANJAY	9545767935	-9262	03/04/2023	ZS	08/04/2023		
8	3770	RAUT POONAM SUDHAKAR	9595467487	-9735	03/04/2023	ZS	08/04/2023	03/04/2023	ZS
9	3805	DR.KEDAR RANI BHASKAR	7387906089	-3629	03/04/2023	ZS	08/04/2023		
10	3805	DR.KEDAR RANI BHASKAR	7387906089	-9822	03/04/2023	ZS	08/04/2023		
11	3805	DR.KEDAR RANI BHASKAR	7387906089	-9811	03/04/2023	ZS	08/04/2023		
12	3805	DR.KEDAR RANI BHASKAR	7387906089	-2973	03/04/2023	ZS	03/04/2023		
13	2504	KARALE PRIYANKA BAPU	9322952108	-9181	05/04/2023	DAS	13/04/2023	02/05/2023	ZS
14	1939	TODMAL GEETA LAXMAN	7666050253	-8068	06/04/2023	ZS	14/04/2023	03/05/2023	ZS
15	2060	WAGH VAIBHAV PANDURANG	9373568095	-8868	06/04/2023	ZS	14/04/2023	03/06/2023	ZS
16	2203	DHADGE ROHINI BABA	9657541016	-8540	06/04/2023	ZS	14/04/2023	01/06/2023	ZS
17	2870	PATOLE PRITI BHARAT	9518990784	-9289	06/04/2023	ZS	14/04/2023	10/04/2023	ZS
18	2870	PATOLE PRITI BHARAT	9518990784	-9304	06/04/2023	ZS	14/04/2023	10/04/2023	ZS
19	3773	AREKAR SUPRIYA SANJAY	9403227115	-9947	06/04/2023	ZS	12/04/2023		
20	3790	KALE VARSHA AVINASH	9766946542	-9973	06/04/2023	ZS	12/04/2023		
21	3790	KALE VARSHA AVINASH	9766946542	-9321	06/04/2023	ZS	12/04/2023		
22	3790	KALE VARSHA AVINASH	9766946542	-9934	06/04/2023	ZS	12/04/2023		

Copyright © 1998 VRIDDHI Software Solutions Pvt. Ltd. Printed On: 07/07/2023 03:23:11PM
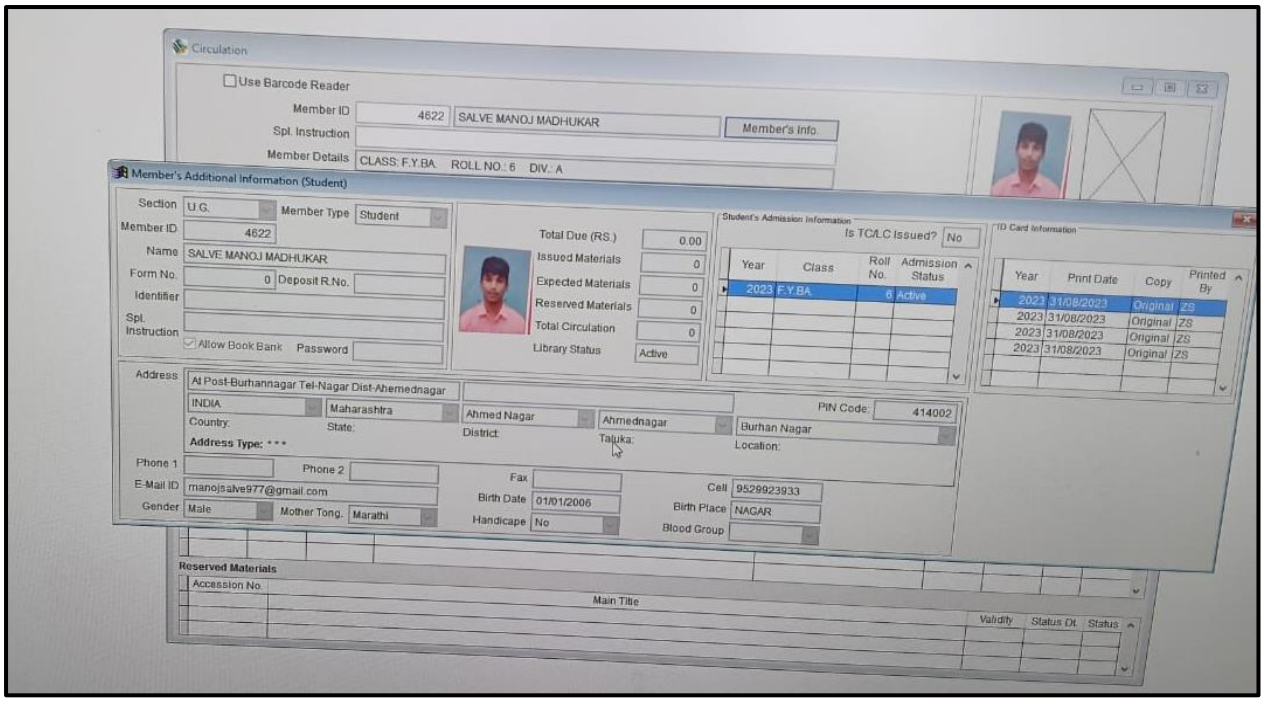
Student ID Profile